Dyken Pond
Environmental Education Center

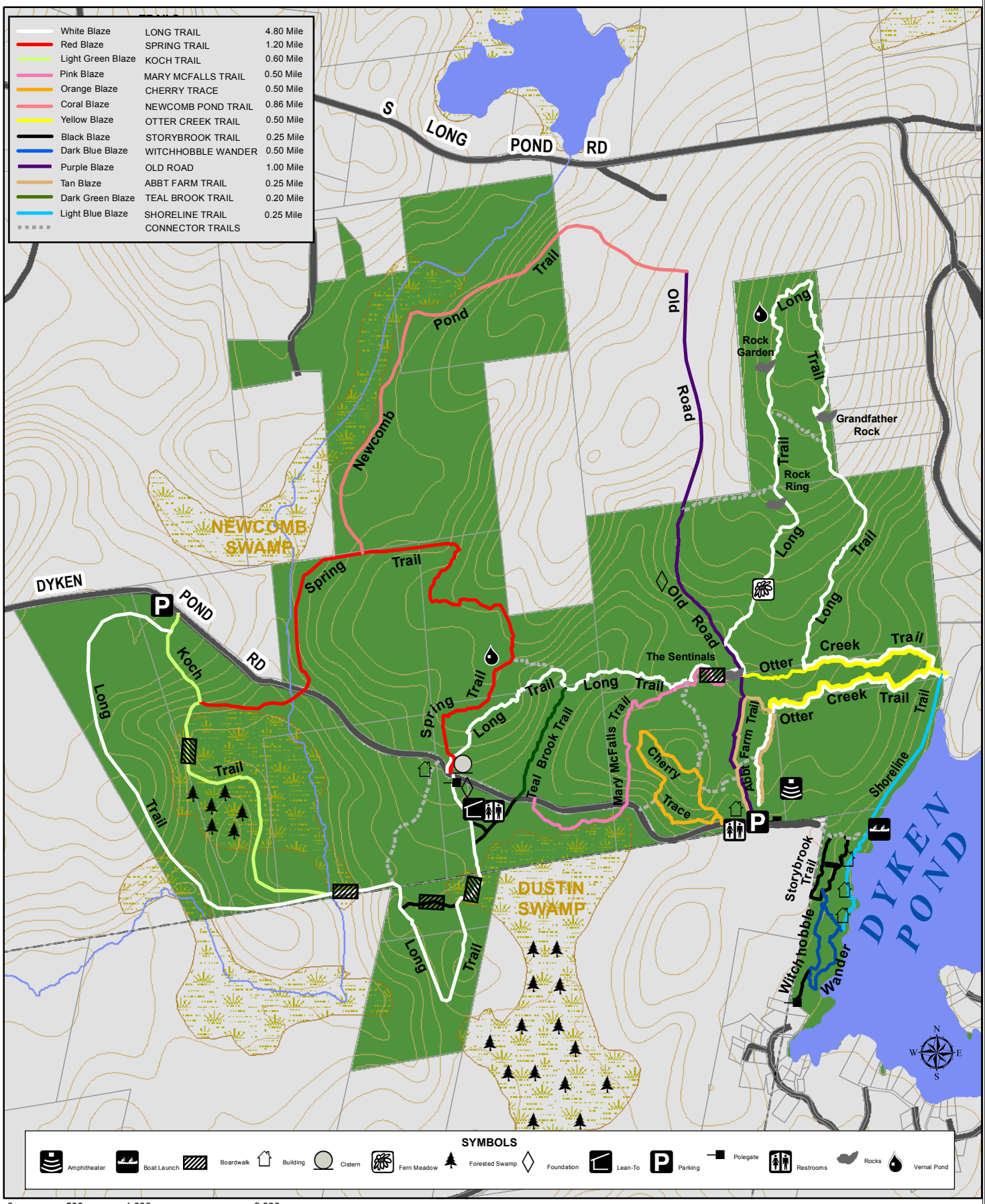

Map produced by the Rensselaer County Tax Services, GIS Department, 2021.